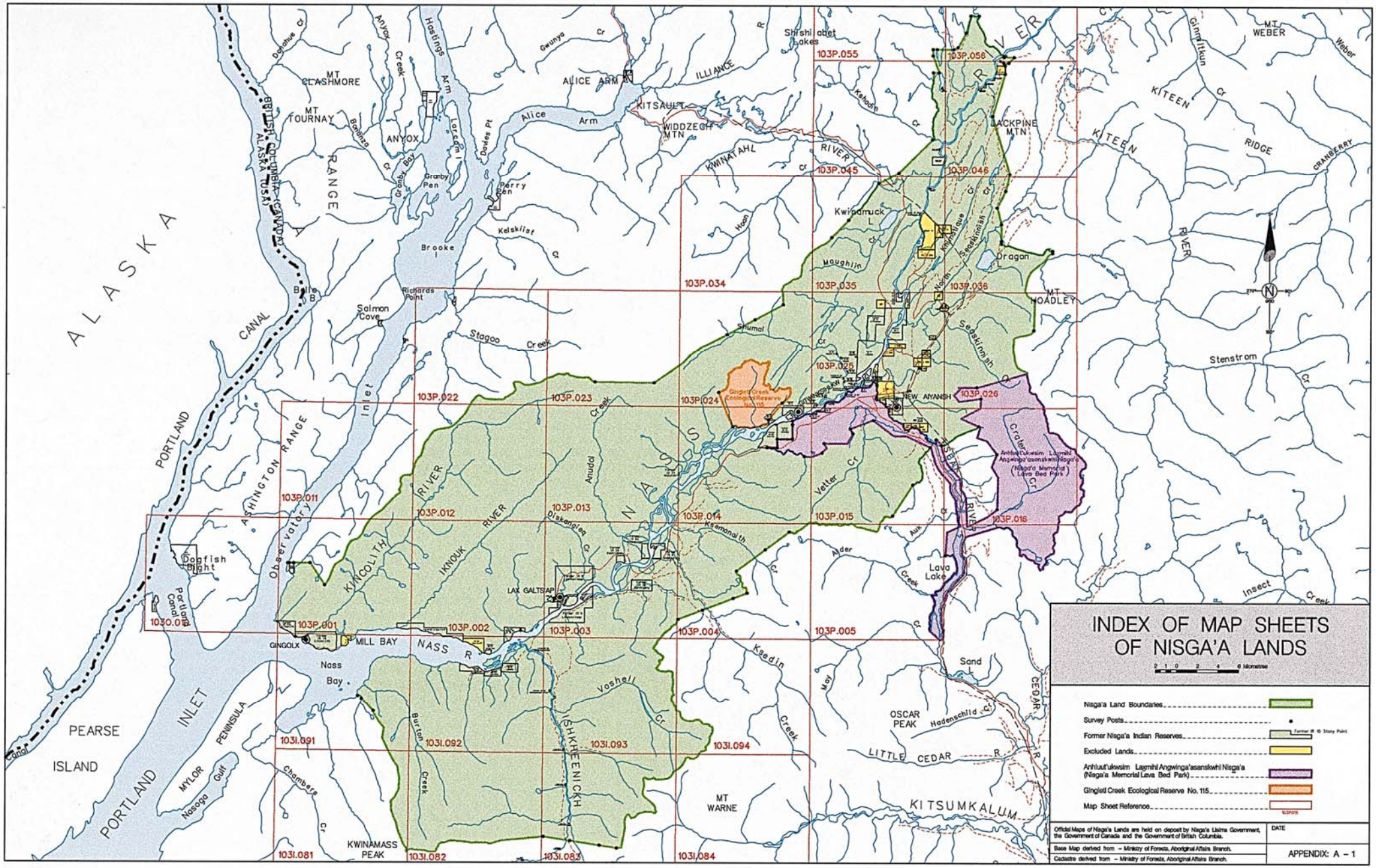
INDEX OF MAP SHEETS OF NISGA'A LANDS
2 1 0 2 4 6 kilometres
Nisga'a Land Boundaries
Survey Posts
Former Nisga'a Indian Reserves
Former IR 10 Stony Point
Excluded Lands
Anhluut'ukwsim Laxmihl Angwinga'asanskwhl Nisga'a (Nisga'a Memorial Lava Bed Park)
Gingiet Creek Ecological Reserve No. 115
Map Sheet Reference
Official Maps of Nisga'a Lands are held on deposit by Nisga'a Lisima Government, the Government of Canada and the Government of British Columbia.
Base Map derived from – Ministry of Forests, Aboriginal Affairs Branch.
Cadastre derived from – Ministry of Forests, Aboriginal Affairs Branch.
DATE
APPENDIX: A – 1
ALASKA
PORTLAND CANAL
PORTLAND INLET
PEARSE ISLAND
BRITISH COLUMBIA (CANADA)
ALASKA (USA)
MT CLASHMORE
MT TOURNAY
ANYOX
ALICE ARM
KITSAULT
WIDDZECH MTN
LACKPINE MTN
MT WEBER
MT HOADLEY
Dragon
NEW AIYANSH
LAX GALTSAP
GINGOLX
MILL BAY
Nass Bay
KWINAMASS PEAK
MT WARNE
OSCAR PEAK
KITSUMKALUM
Lava Lake
Sand L
Kwinamuck L
Shishi abet Lakes
Salmon Cove
Richards Point
Dogfish Bight
Portland Canal
Observatory Inlet
Granby Pen
Perry Pen
Brooke I
Stagoo Creek
Anyox Creek
Hastings Arm
Alice Arm
Kelskiist Cr
Gwunya Cr
Kwinatahl River
Maughlin
Shumal Cr
Seaskinnish
Vetter Cr
Ksemanaith Cr
Diskangieq Cr
Anudal Creek
Kincolith River
Iknouk River
Nass R
Voshell Cr
Burton Creek
Chambers Cr
Ksedin Creek
Alder Creek
Auk Cr
Hadenschild Cr
Little Cedar R
Cedar R
Stenstrom Cr
Insect Creek
Kiteen Cr
Kiteen River
Ginmitkun Cr
Weber
Cranberry
Ksedin Cr
Hoon
Kwinatahl
Illiance R
Larcom I
Davies Pt
Bonanza Cr
Granby Bay
Belle B
Nasoga Gulf
Mylor Peninsula
Canal
103P.001
103P.002
103P.003
103P.004
103P.005
103P.011
103P.012
103P.013
103P.014
103P.015
103P.016
103P.022
103P.023
103P.024
103P.025
103P.026
103P.034
103P.035
103P.036
103P.045
103P.046
103P.055
103P.056
103I.081
103I.082
103I.083
103I.084
103I.091
103I.092
103I.093
103I.094
103O.012
Gingiet Creek Ecological Reserve No. 115
Anhluut'ukwsim Laxmihl Angwinga'asanskwhl Nisga'a (Nisga'a Memorial Lava Bed Park)